

# Patient report

Bio-Rad                      DATE: 09/08/2019  
D-10                         TIME: 04:04 PM  
S/N: #DJ4I016123        Software version: 4.30-2  
Sample ID:                 10568506  
Injection date             09/08/2019 03:19 PM  
Injection #: 14             Method: HbA1c  
Rack #: ---                 Rack position: 3

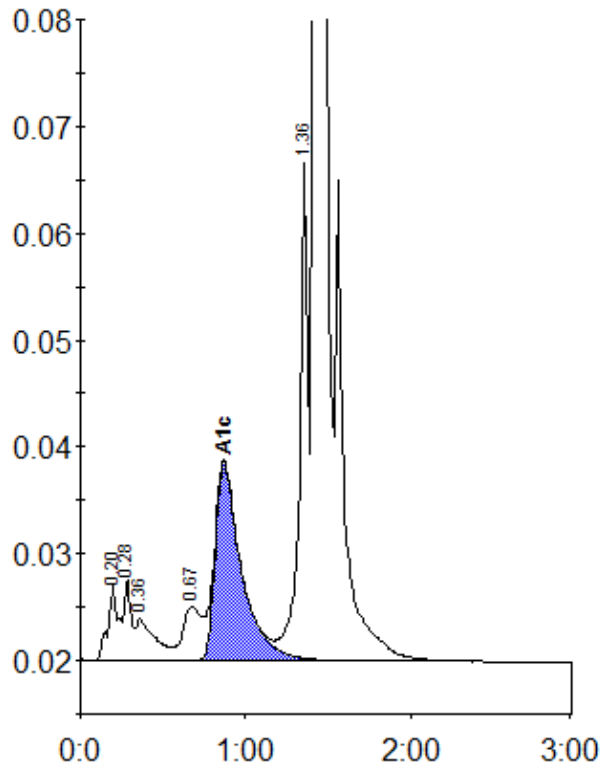

Peak table - ID: 10568506

Peak	R.time	Height	Area	Area %
A1a	0.20	7099	30562	1.2
A1b	0.28	7605	23513	0.9
Unknown	0.36	3874	30508	1.2
LA1c/CHb-1	0.67	5023	39433	1.5
A1c	0.87	18615	205148	10.4
P3	1.36	46622	172033	6.7
A0	1.42	649274	2077790	80.6
Total Area:		2578988		

Concentration:	%
A1c	10.4